

PLAN SHOWING THE PROPOSED CONSTRUCTION OF RESIDENTIAL BUILDING AT PLOT NOS. B24, B25 AND B29, B30 IN V.G.N. NAGAR BYAPPANTHANGAL VILLAGE COMPRISING THE S.No:- 72/1 TO 72/3 CMDA APPROVED No:- PPO/LO No:- 77/86

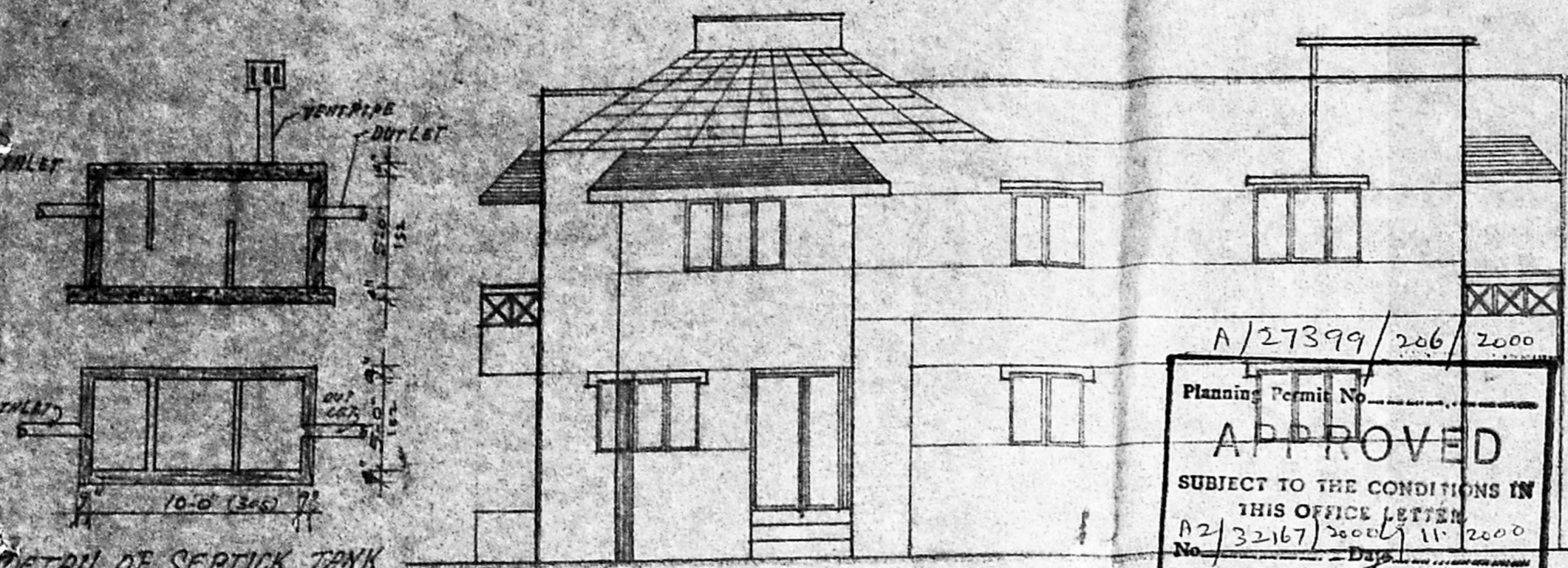

A/27399/206/2000  
 Planning Permit No. APPROVED  
 SUBJECT TO THE CONDITIONS IN THIS OFFICE LETTER No. 32167/2000/11/2000  
 FOR MEMBER SECRETARY CHENNAI METROPOLITAN DEVELOPMENT AUTHORITY CHENNAI - 600 005.

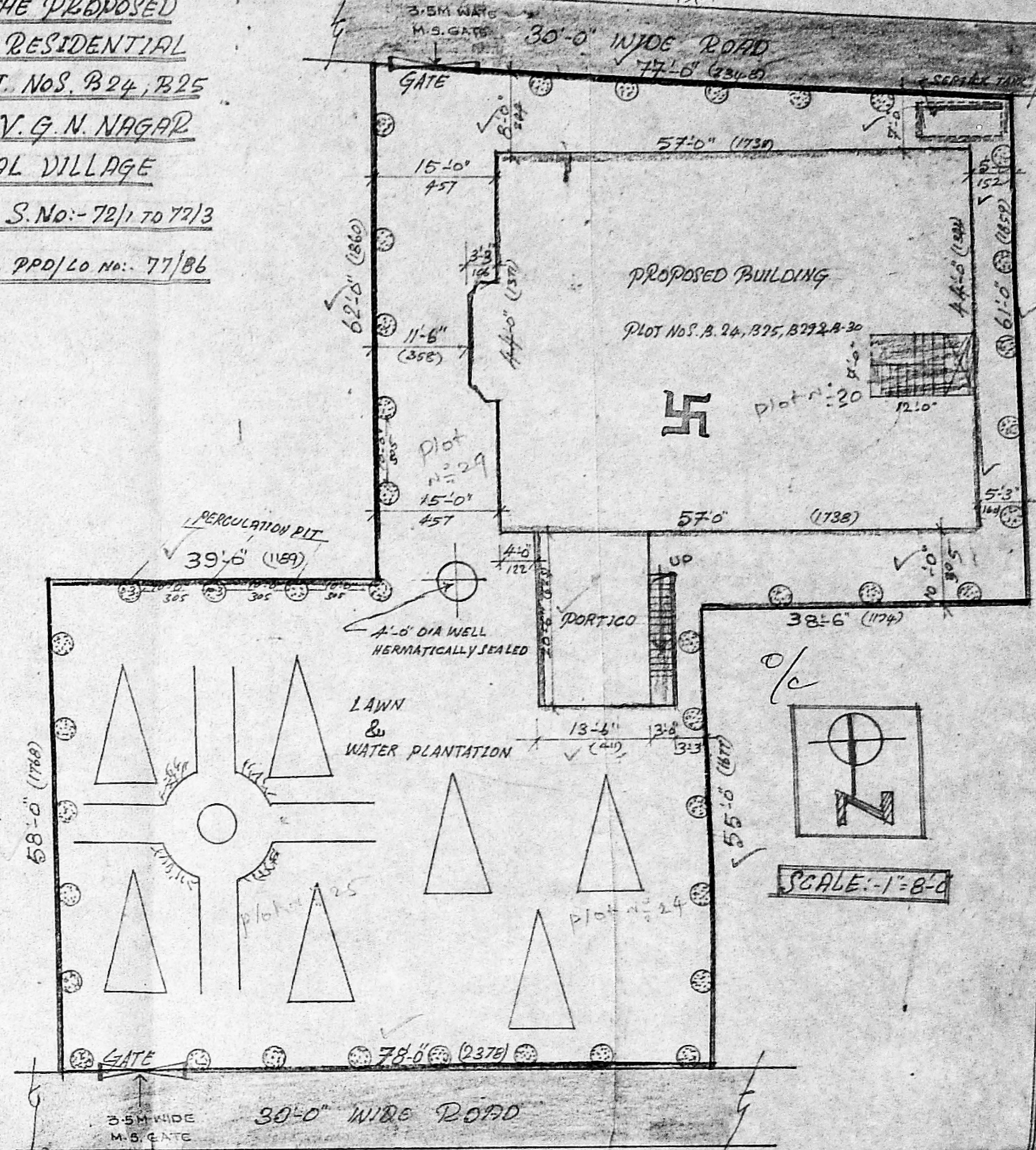
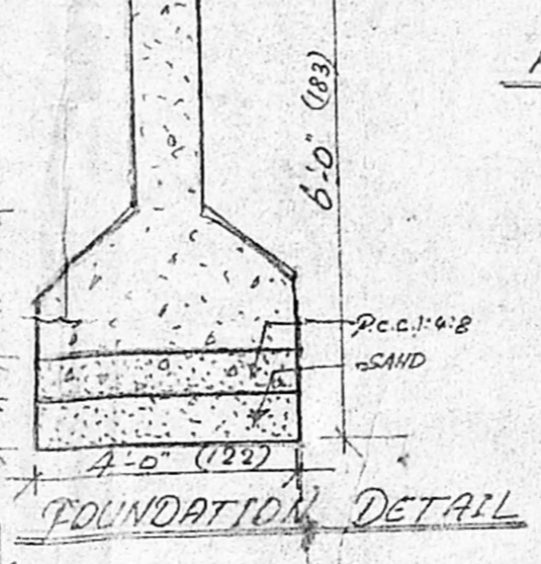
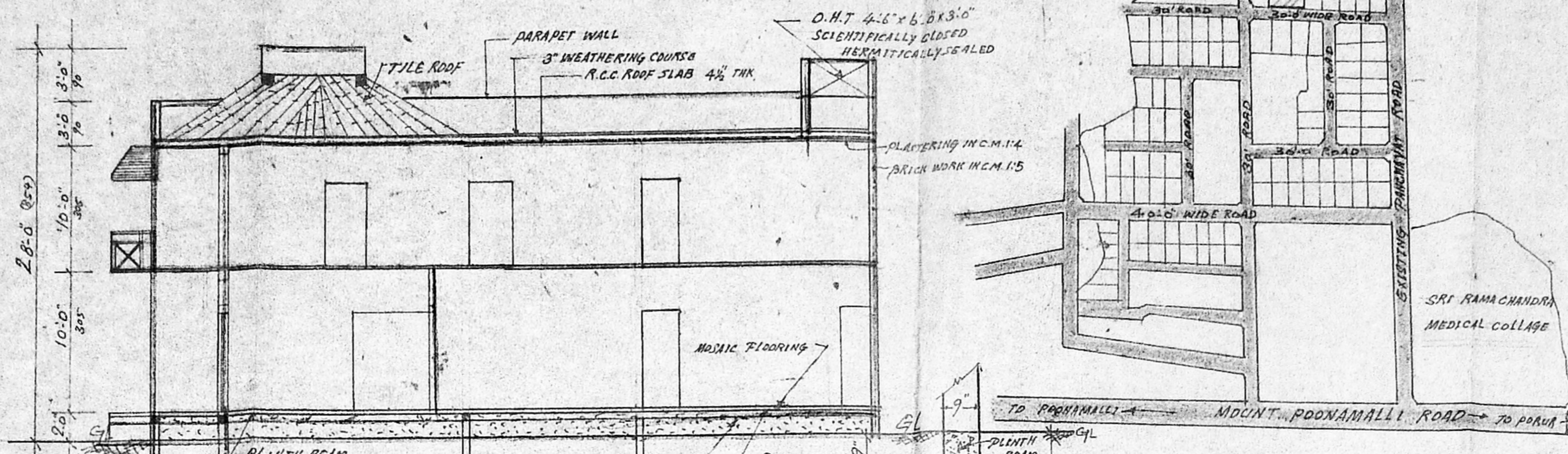
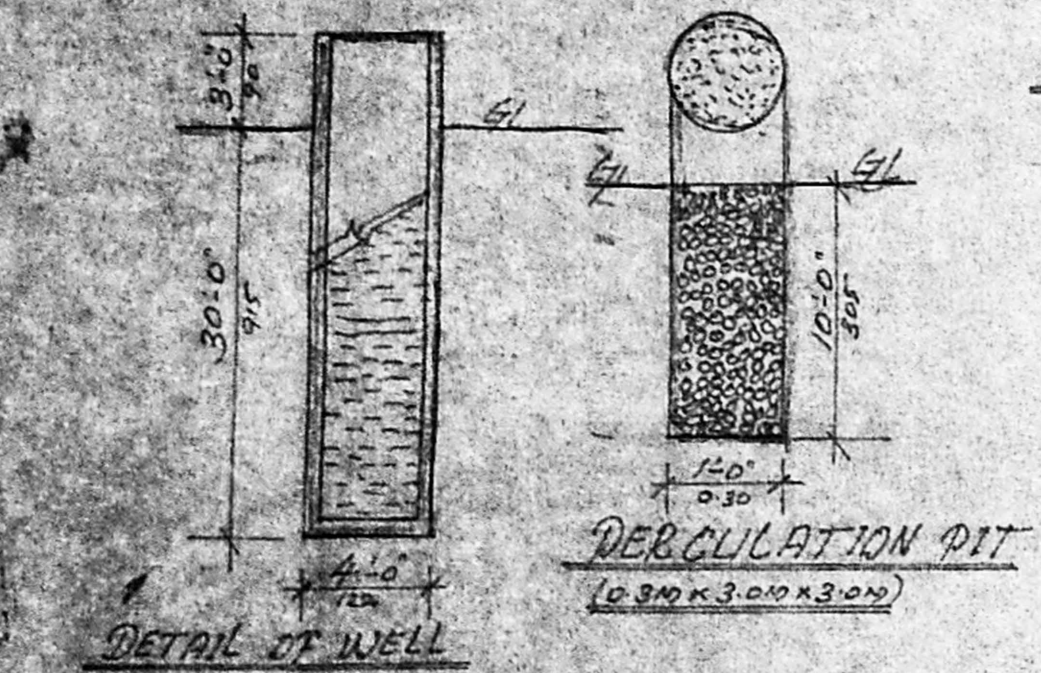

JOINERY DETAILS

M.D. MAIN DOOR	5'-0" x 7'-0"	152x123
D1 DOOR	3'-0" x 7'-0"	70x123
D2 DOOR	2'-9" x 6'-6"	54x178
F.W. FRENCH WINDOW	6'-5" x 5'-6"	120x120
W. GLAZED WINDOW	6'-5" x 4'-5"	120x122
W. GLAZED WINDOW	4'-5" x 4'-5"	122x122
V. VENTILATOR	2'-6" x 2'-0"	75x160

AREA DETAILS

(1) PLOT AREA	9436 SFT	876.8642
(2) G.F. AREA	2785 SFT	259.042
(3) F.F. AREA	3124 SFT	290.02
(4) PLOT COVERAGE	30%	TOTAL: 549.06
(5) F.S.I	0.60	

COLOUR INDEX

(1) PROPOSED	---
(2) ROAD	---
(3) BOUNDARY	---

M. Radhakrishnan  
 (OWNER)

T. EBEN JAYANTH, M.Arch  
 Registered Architect  
 C.A. No. 9316223 Class-1  
 Licensed Surveyor No: 259  
 Corporation of Chennai  
 (LICENSED SURVEYOR)

